

3Chi True Strains Rocketman

Sample ID: SA-240319-36858
 Batch: 16FEB2024-TS-RMAN
 Type: Finished Product - Inhalable
 Matrix: Concentrate - Vape
 Unit Mass (g):

Received: 03/21/2024
 Completed: 05/14/2024

Client
 3Chi
 275 Medical Dr #857
 Carmel, IN 46082
 USA
 Lic. #: 18_0235



Summary

| | | |
|-----------------------------|----------------------------------|-------------------------|
| Test Cannabinoids | Date Tested 05/14/2024 | Status Tested |
|-----------------------------|----------------------------------|-------------------------|

| | | | | | |
|---------------------------|------------------------------------|-------------------------------------|---------------------------------------|-------------------------------------|---|
| ND Total Δ9-THC | 37.2 % (6aR,9R,10aR)-HHC | 89.8 % Total Cannabinoids | Not Tested Moisture Content | Not Tested Foreign Matter | Yes Internal Standard Normalization |
|---------------------------|------------------------------------|-------------------------------------|---------------------------------------|-------------------------------------|---|



Generated By: Ryan Bellone
 CCO
 Date: 05/14/2024



3Chi True Strains Rocketman

 Sample ID: SA-240319-36858
 Batch: 16FEB2024-TS-RMAN
 Type: Finished Product - Inhalable
 Matrix: Concentrate - Vape
 Unit Mass (g):

 Received: 03/21/2024
 Completed: 05/14/2024

Client
 3Chi
 275 Medical Dr #857
 Carmel, IN 46082
 USA
 Lic. #: 18_0235

Cannabinoids by HPLC-PDA and GC-MS/MS

| Analyte | LOD (%) | LOQ (%) | Result (%) | Result (mg/g) |
|---------------------------------------|---------|---------|-------------|---------------|
| CBC | 0.0095 | 0.0284 | 2.21 | 22.1 |
| CBCA | 0.0181 | 0.0543 | ND | ND |
| CBCV | 0.006 | 0.018 | ND | ND |
| CBD | 0.0081 | 0.0242 | 1.30 | 13.0 |
| CBDA | 0.0043 | 0.013 | ND | ND |
| CBDB | 0.0067 | 0.02 | ND | ND |
| CBDV | 0.0061 | 0.0182 | ND | ND |
| CBDVA | 0.0021 | 0.0063 | ND | ND |
| CBG | 0.0057 | 0.0172 | 0.243 | 2.43 |
| CBGA | 0.0049 | 0.0147 | ND | ND |
| CBL | 0.0112 | 0.0335 | ND | ND |
| CBLA | 0.0124 | 0.0371 | ND | ND |
| CBN | 0.0056 | 0.0169 | 0.353 | 3.53 |
| CBNA | 0.006 | 0.0181 | ND | ND |
| CBT | 0.018 | 0.054 | 0.358 | 3.58 |
| Δ 4,8-iso-THC | 0.0067 | 0.02 | 0.141 | 1.41 |
| Δ 8-iso-THC | 0.0067 | 0.02 | 0.186 | 1.86 |
| Δ 8-THC | 0.0104 | 0.0312 | 12.9 | 129 |
| Δ 8-THCP | 0.0067 | 0.02 | 0.163 | 1.63 |
| Δ 8-THCV | 0.0067 | 0.02 | 0.158 | 1.58 |
| Δ 9-THC | 0.0076 | 0.0227 | ND | ND |
| Δ 9-THCA | 0.0084 | 0.0251 | ND | ND |
| Δ 9-THCP | 0.0067 | 0.02 | 1.28 | 12.8 |
| Δ 9-THCV | 0.0069 | 0.0206 | 0.178 | 1.78 |
| Δ 9-THCVA | 0.0062 | 0.0186 | ND | ND |
| exo-THC | 0.0067 | 0.02 | ND | ND |
| (6aR,9R,10aR)-HHC | 0.0067 | 0.02 | 37.2 | 372 |
| (6aR,9S,10aR)-HHC | 0.0067 | 0.02 | 30.2 | 302 |
| 9 α -OH-HHC | 0.0067 | 0.02 | 2.16 | 21.6 |
| 9 β -OH-HHC | 0.0067 | 0.02 | 0.217 | 2.17 |
| 9R-HHCP | 0.0067 | 0.02 | 0.395 | 3.94 |
| 9S-HHCP | 0.0067 | 0.02 | 0.162 | 1.62 |
| Total Δ9-THC | | | ND | ND |
| Total | | | 89.8 | 898 |

 ND = Not Detected; NT = Not Tested; LOD = Limit of Detection; LOQ = Limit of Quantitation; RL = Reporting Limit; Δ = Delta; Total Δ 9-THC = Δ 9-THCA * 0.877 + Δ 9-THC; Total CBD = CBDA * 0.877 + CBD;



 Generated By: Ryan Bellone
 CCO
 Date: 05/14/2024



 Tested By: Nicholas Howard
 Scientist
 Date: 05/14/2024

 ISO/IEC 17025:2017 Accredited
 Accreditation #108651

REPORT PREPARED FOR:

3CHI
275 Medical Dr. #857
Carmel, IN 46082

PROJECT# 24004573
REPORT DATE 3/7/2024



SAMPLE NAME: Rocketman - 16FEB2024-TS-RMAN
DATE RECEIVED: 1/10/2024 **LAB ID:** 54010714

| | | |
|---------------------|------------------|---------------------------|
| TOTAL Δ9-THC | TOTAL HHC | TOTAL CANNABINOIDS |
| 0.07% | 71.05% | 92.87% |

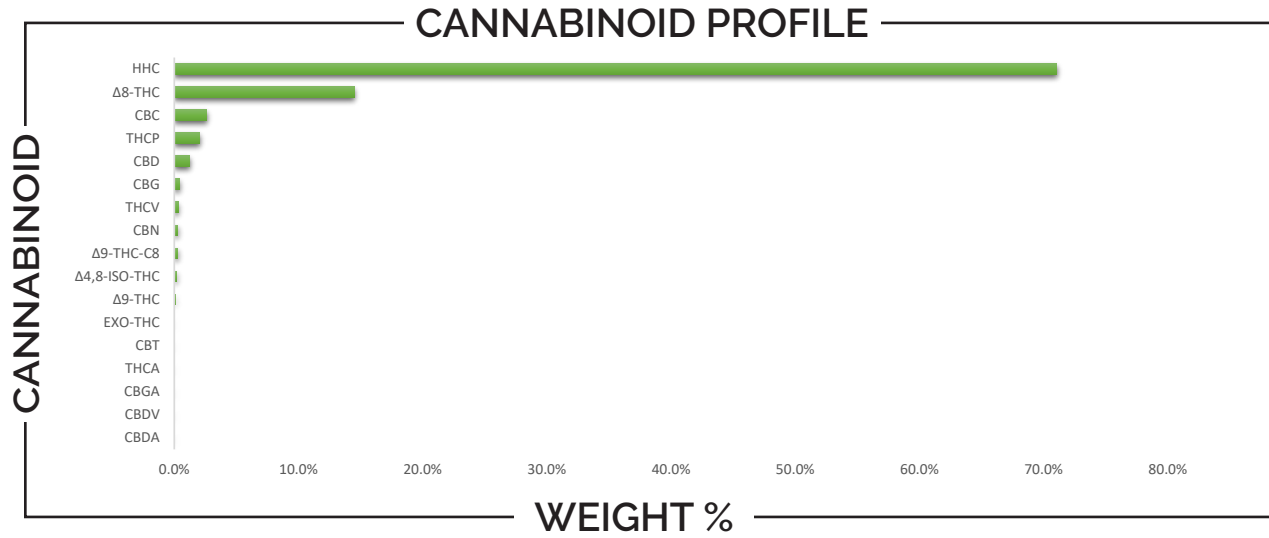

| CANNABINOID | WEIGHT (%) | MG/G |
|--------------|------------|--------|
| CBC | 2.62 | 26.24 |
| CBD | 1.22 | 12.15 |
| CBDA | ND | ND |
| CBDV | ND | ND |
| CBG | 0.39 | 3.89 |
| CBGA | ND | ND |
| CBN | 0.25 | 2.48 |
| CBT | ND | ND |
| TOTAL HHC | 71.05 | 710.47 |
| Δ8-THC | 14.54 | 145.42 |
| Δ9-THC | 0.07 | 0.70 |
| THCA | ND | ND |
| THCV | 0.32 | 3.21 |
| THCP | 2.00 | 19.99 |
| Δ4,8-ISO-THC | 0.17 | 1.75 |
| EXO-THC | ND | ND |
| Δ9-THC-C8 | 0.24 | 2.43 |



Analysis Method: TP-POT-05
Total THC = (0.877 × THCA) + Δ9-THC
Total CBD = (0.877 × CBDA) + CBD
ND = Not Detected

Prepared By: BRB
Prep Date: 3/4/2024
Batch ID: MAR0424A-POT

Analyzed By: BRB
Analysis Date: 3/4/2024



APPROVED BY:
JUSTIN HALL
LAB DIRECTOR

Justin Hall
SIGNATURE

3/7/2024
SIGNED ON

CLIENT: 3CHI
 PROJECT#: 24004573
 SAMPLE NAME: Rocketman - 16FEB2024-TS-RMAN
 DATE RECEIVED: 2/26/2024 LAB ID: 54010714

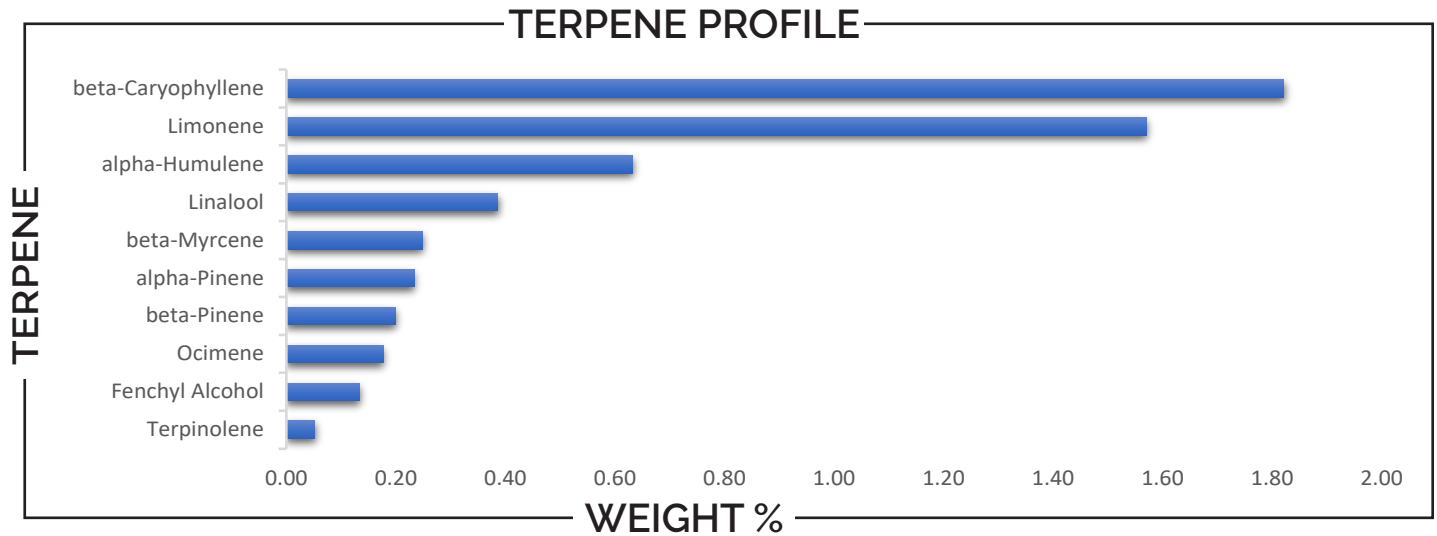

| TERPENE | WEIGHT % | TERPENE | WEIGHT % | TERPENE | WEIGHT % |
|--------------------|----------|---------------------|----------|------------------|----------|
| alpha-Bisabolol | ND | Caryophyllene oxide | ND | Limonene | 1.570 |
| alpha-Cedrene | ND | Cedrol | ND | Linalool | 0.386 |
| alpha-Humulene | 0.633 | Eucalyptol | 0.045 | Nerol | ND |
| alpha-Phellandrene | ND | Farnesene | ND | Nerolidol | ND |
| alpha-Pinene | 0.233 | Fenchone | ND | Ocimene | 0.177 |
| alpha-Terpinene | ND | Fenchyl Alcohol | 0.133 | Pulegone | ND |
| beta-Caryophyllene | 1.821 | gamma-Terpinene | ND | Sabinene | ND |
| beta-Myrcene | 0.247 | Geraniol | ND | Sabinene hydrate | ND |
| beta-Pinene | 0.199 | Geranyl acetate | ND | Terpineol | ND |
| Borneol | ND | Guaiol | ND | Terpinolene | 0.052 |
| Camphene | 0.039 | Hexahydrothymol | ND | Valencene | ND |
| Camphor | ND | Isoborneol | ND | | |
| 3-Carene | ND | Isopulegol | ND | | |

Prepared By: BRB Analyzed By: JPH
 Prep Date: 3/5/2024 Analysis Date: 3/6/2024
 Batch ID: MAR0524A-TER
 Analyzed by method TP-TER-01
 ND - Analyte not detected in sample above level of detection



APPROVED BY:
JUSTIN HALL
 LAB DIRECTOR

Justin Hall
 SIGNATURE

3/7/2024
 SIGNED ON

CLIENT: 3CHI
 PROJECT#: 24004573
 SAMPLE NAME: Rocketman - 16FEB2024-TS-RMAN
 DATE RECEIVED: 2/26/2024 LAB ID: 54010714

PESTICIDES

PASS

| PESTICIDE | ACTION LEVEL (PPB) | SAMPLE LEVEL (PPB) | PESTICIDE | ACTION LEVEL (PPB) | SAMPLE LEVEL (PPB) |
|---------------------|--------------------|--------------------|-------------------------|--------------------|--------------------|
| Acephate | 100 | ND | Imidacloprid | 5000 | ND |
| Acequinocyl | 100 | ND | Kresoxim methyl | 100 | ND |
| Acetamiprid | 100 | ND | Malathion | 500 | ND |
| Aldicarb | LOD | ND | Metaxyl | 100 | ND |
| Avermectin B1a | 100 | ND | Methiocarb | LOD | ND |
| Avermectin B1b | 100 | ND | Methomyl | 1000 | ND |
| Azoxystrobin | 100 | ND | Methyl-Parathion | LOD | ND |
| Bifenazate | 100 | ND | Mevinphos | LOD | ND |
| Bifenthrin | 3000 | ND | Myclobutanil | 100 | ND |
| Boscalid | 100 | ND | Oxamyl | 500 | ND |
| Captan | 100 | ND | Paclobutrazol | LOD | ND |
| Carbaryl | 500 | ND | Pentachloronitrobenzene | LOD | ND |
| Carbofuran | LOD | ND | Permethrin I | 500 | ND |
| Chlorantraniliprole | 10000 | ND | Phosmet | 100 | ND |
| Chlorfenapyr | LOD | ND | Piperonyl butoxide | 3000 | ND |
| Chlorpyrifos | LOD | ND | Prallethrin | 100 | ND |
| Clofentezine | 100 | ND | Propicanazole | 100 | ND |
| Coumaphos | LOD | ND | Propoxur | LOD | ND |
| Cyfluthrin | 2000 | ND | Pyrethrin I | 500 | ND |
| Cypermethrin | 1000 | ND | Pyrethrin II | 500 | ND |
| Daminozide | LOD | ND | Pyridaben | 100 | ND |
| Diazinon | 100 | ND | Spinetoram J | 100 | ND |
| Dibrom (Naled) | 100 | ND | Spinetoram L | 100 | ND |
| Dichlorvos | LOD | ND | Spinosyn A | 100 | ND |
| Dimethoate | LOD | ND | Spinosyn D | 100 | ND |
| Dimethomorph I | 2000 | ND | Spiromesifen | 100 | ND |
| Dimethomorph II | 2000 | ND | Spirotetramat | 100 | ND |
| Ethoprophos | LOD | ND | Spiroxamine | LOD | ND |
| Etofenprox | LOD | ND | Tebuconazole | 100 | ND |
| Etoxazole | 100 | ND | Thiacloprid | LOD | ND |
| Fenhexamid | 100 | ND | Thiamethoxam | 5000 | ND |
| Fenoxycarb | LOD | ND | Trifloxystrobin | 100 | ND |
| Fenpyroximate | 100 | ND | | | |
| Fipronil | LOD | ND | | | |
| Fonicamid | 100 | ND | | | |
| Fludixonil | 100 | ND | | | |
| Hexythiazox | 100 | ND | | | |
| Imazalil | LOD | ND | | | |

Prepared By: BRB Analyzed By: BRB
 Prep Date: 3/1/2024 Analysis Date: 3/1/2024
 Batch ID: MAR0124A-PES
 Analyzed by method TP-PES-01
 ND - Analyte not detected in sample above level of detection.
 PPB - Parts per billion

APPROVED BY:
JUSTIN HALL
 LAB DIRECTOR

Justin Hall

 SIGNATURE

3/7/2024

 SIGNED ON

CLIENT: 3CHI
PROJECT#: 24004573
SAMPLE NAME: Rocketman - 16FEB2024-TS-RMAN
DATE RECEIVED: 2/26/2024 LAB ID: 54010714

RESIDUAL SOLVENTS

PASS

| CATEGORY I SOLVENTS | WEIGHT % | CATEGORY II SOLVENTS | WEIGHT % |
|--|--------------------------|----------------------|----------|
| Ethylene oxide | ND | Propane | ND |
| Methylene Chloride | ND | Butane/Isobutane | ND |
| Benzene | ND | Pentane | ND |
| 1,2-Dichloroethane | ND | Acetone | ND |
| Chloroform | ND | Acetonitrile | ND |
| Trichloroethylene | ND | Hexane | ND |
| Prepared By: BRB | Analyzed By: BRB | Ethyl acetate | ND |
| Prep Date: 2/29/2024 | Analysis Date: 2/29/2024 | Heptane | ND |
| Batch ID: FEB2924A-SOL | | Methanol | ND |
| Analyzed by method TP-SOL-01 | | Diethyl ether | ND |
| No category I solvent may be present to pass | | Ethanol | ND |
| ND - Analyte not detected in sample above level of detection | | Isopropanol | ND |
| | | Toluene | ND |
| | | m+p Xylene | ND |
| | | o-Xylene | ND |

METALS

PASS

| METALS FDA - CATEGORY I | ACTION LEVEL (PPM) | SAMPLE LEVEL (PPM) |
|----------------------------|-----------------------|-----------------------|
| Arsenic (As) | 1.5 | ND |
| Cadmium (Cd) | 0.5 | ND |
| Lead (Pb) | 0.5 | ND |
| Mercury (Hg) | 3.0 | ND |

Prepared By: HS Analyzed By: HS
Prep Date: 3/4/2024 Analysis Date: 3/5/2024
Analyzed by EPA Method 6020A

Action levels are based on FDA category I heavy metals
ND - Analyte not detected in sample above level of detection
PPM - Parts per million



APPROVED BY:
JUSTIN HALL
LAB DIRECTOR

Justin Hall
SIGNATURE

3/7/2024

SIGNED ON

CLIENT: 3CHI
PROJECT#: 24004573
SAMPLE NAME: Rocketman - 16FEB2024-TS-RMAN
DATE RECEIVED: 2/26/2024 **LAB ID:** 54010714

MYCOTOXINS

PASS

| MYCOTOXINS | ACTION LEVEL (PPB) | SAMPLE LEVEL (PPB) |
|--------------|--|--------------------|
| Aflatoxin B1 | | ND |
| Aflatoxin B2 | Sum of all aflatoxins not to exceed 20 PPB | ND |
| Aflatoxin G1 | | ND |
| Aflatoxin G2 | | ND |
| Ochratoxin | 20 | ND |

Prepared By: BRB Analyzed By: BRB
 Prep Date: 3/1/2024 Analysis Date: 3/1/2024
 Batch ID: MAR0124A-MYC
 Analyzed by TP-MYC-01
 ND - Analyte not detected in sample above level of detection
 PPB - Parts per billion

MICROBIALS

PASS

| | ACTION LEVEL (CFU/G) | SAMPLE LEVEL (CFU/G) | METHOD |
|--------------------|----------------------|----------------------|----------------|
| Total Coliform | | ND | COMPACTDRY-EC |
| E. Coli | Presence | ND | COMPACTDRY-EC |
| Yeast & Mold | | ND | COMPACTDRY-YMR |
| Enterobacteriaceae | | ND | COMPACTDRY-ETB |
| Salmonella | Presence | ND | COMPACTDRY-SL |
| Total Count | | ND | COMPACTDRY-TC |

Prepared By: PS Analyzed By: PS
 Prep Date: 2/27/2024 Analysis Date: 2/29/2024
 ND - Analyte not detected in sample above level of detection
 CFU/G - Colony forming units per gram

APPROVED BY:
JUSTIN HALL
 LAB DIRECTOR

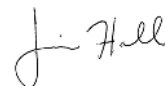

SIGNATURE

3/7/2024

SIGNED ON